

#12154 Recorded Aug. 12, 11:45 AM 1991

Attest: *Kearri L. Arvey, Register*

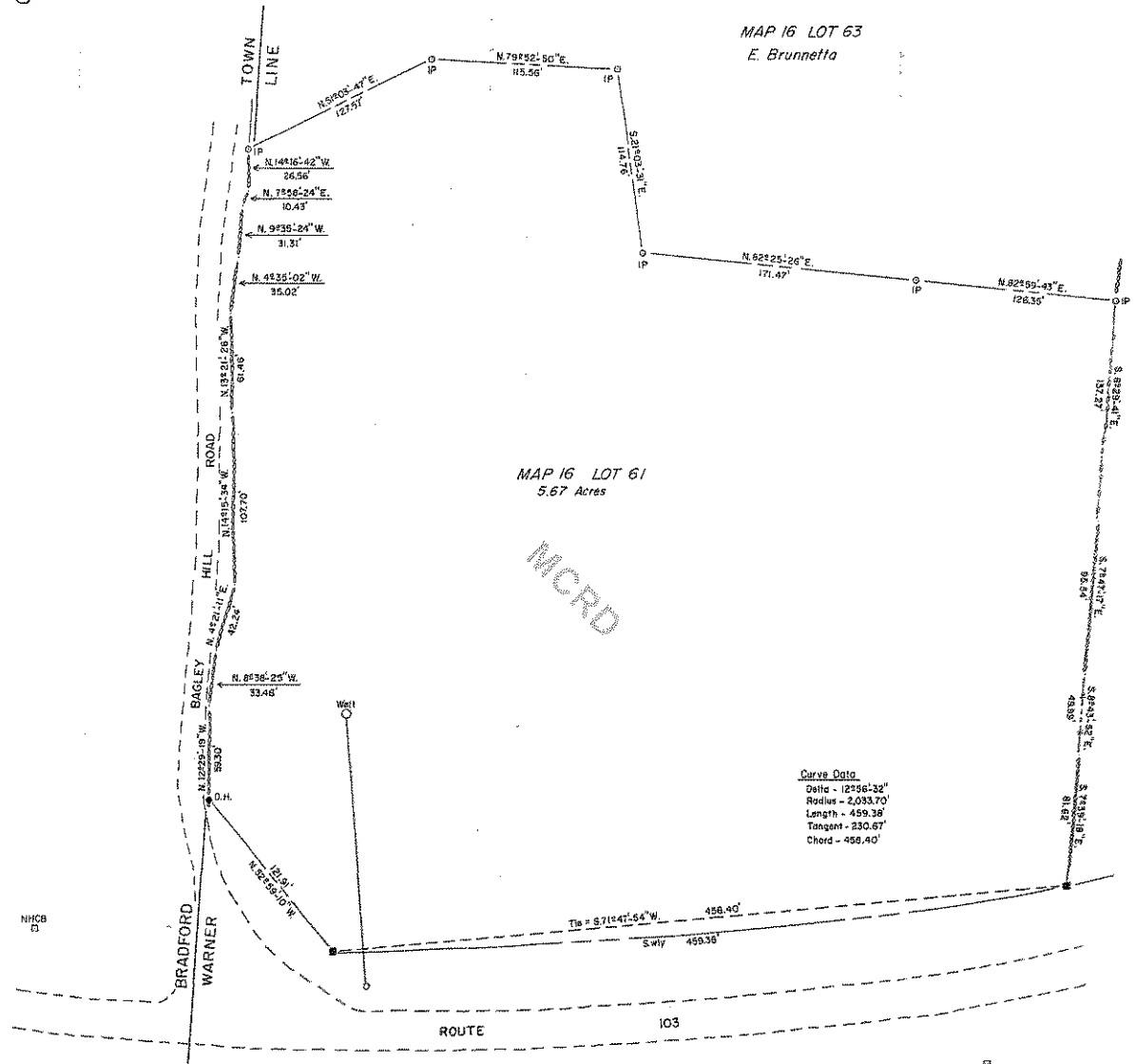
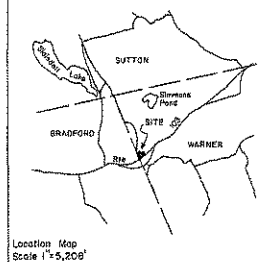

Surveyed on 8 April 1991 by S.F.V. & E.E.V.  
 Drawn on 20 May 1991 by S.F.V.  
 Book 59 page 68-74  
 Control Traverse Accuracy = 1:23,277  
 NHCBS = New Hampshire Concrete Bound  
 IP = Iron Pipe  
 ■ = Stone Bound set  
 ○.H. = Orif. Hole set

I certify that this survey plot shows the property lines that are the lines of existing ownerships and that these lines of streets and ways shown are those of public or private streets or ways already established and that no new lines for division of existing ownership or for new ways are shown.

31 July 1991  
 Date  
*Ernest E. Veinotte*  
 Signature

Surveyed by	ERNEST E. VEINOTTE R.F.D. 2, Box 239 EPSOM, N.H.	
Surveyed for	FREDERICK BEWERSDORF	
Location	WARNER	Job
		PROPERTY SURVEY
Title	MAP 16 LOT 61	
Scale	20 May 1991	Draw. No.
0' 20' 40'		Q8-2-495,120



Attest: *Kearri L. Arvey, Register*

# 11522  
2/28/90  
MCRD

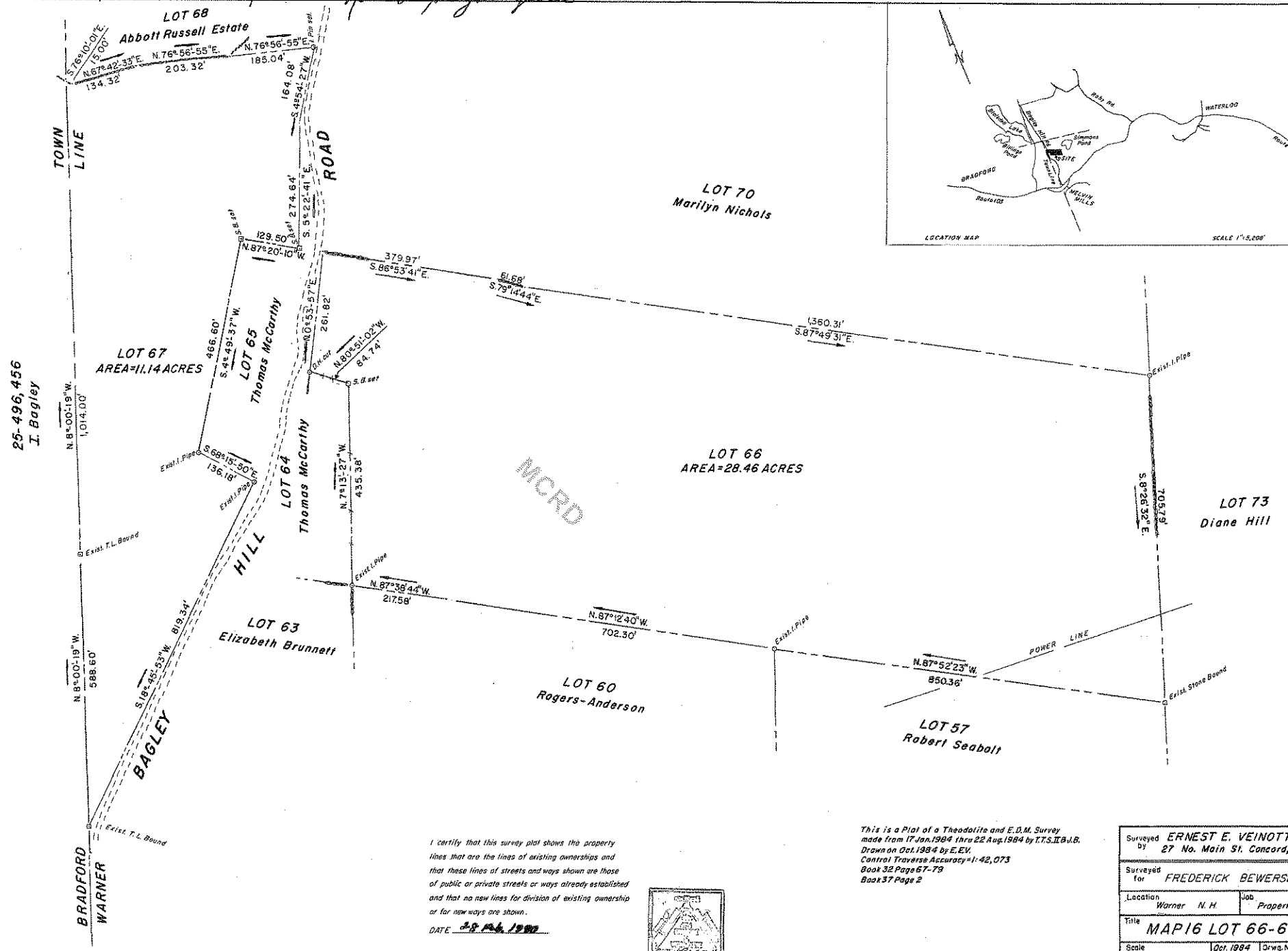
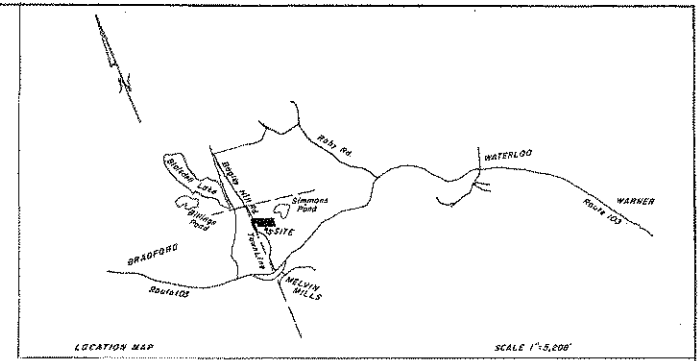
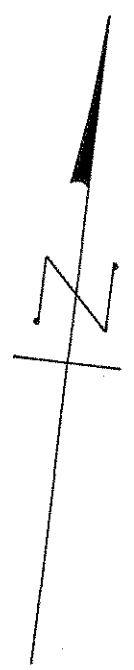

I certify that this survey plat shows the property lines that are the lines of existing ownerships and that these lines of streets and ways shown are those of public or private streets or ways already established and that no new lines for division of existing ownership or for new ways are shown.

DATE 28 Feb 1990



This is a Plat of a Theodolite and E.D.M. Survey made from 17 Jan. 1984 thru 22 Aug. 1984 by T.T.S.I.B.U.B. Drawn on Oct. 1984 by E.E.V. Control Traverse Accuracy = 1:42,073 Book 32 Page 67-79 Book 37 Page 2

Surveyed by	ERNEST E. VEINOTTE	
	27 No. Main St. Concord, N.H.	
Surveyed for	FREDERICK BEWERSDORF	
Location	Warner N.H.	Job: Property Survey
Title	MAP 16 LOT 66-67	
Scale	Oct. 1984	Drwg. No.
0 50 100	Nov. 1986	QB-3-007,137

E. Veinotte, S.D.

#12344 Recorded Feb. 13, 12:58 PM 1992 attor: Thomas E. Lavin, Deputy Register

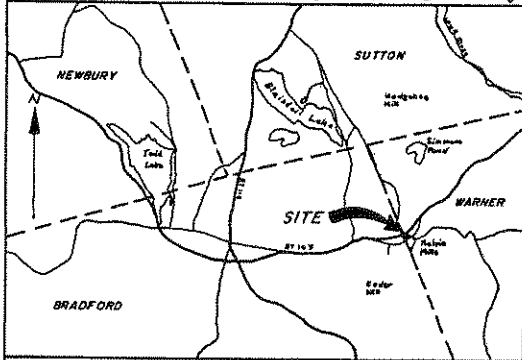

A = 5°-43'-51"  
 R = 2,133.70'  
 C = 213.33'  
 L = 213.42'  
 T = 106.80'  
 SEG = 379.46 l.f.

LOCATION MAP Scale, 1"=5,208'

Significant Deeds for Lines 1

Tract Number	Grantee	Merrimack Deed	County Register	
I	Frederick A. Bewersdorf	1946 v. C30 p. 325		
	Nettie K. Bagley	1940 v. 577 p. 252		
	Linwood H. Farrington	1940 v. 577 p. 251		
	Alburton Bagley	1906 v. 445 p. 240		
	George W. Bagley	1860 v. 161 p. 130		
	David Bagley	1830 v. 52 p. 230		
	Ebenezer Bagley Ephialit Barnard	1822 v. 01 p. 81		
II	Clifford A. Rogers	1956 v. 791 p. 538		
	Esther E. Harris	1949 Pro. 46,478		
	Persis H. Melvin	1922 Pro. 32,760		
	Walter P. Melvin	1866 Pro. 6,833		
	Proctor D. Melvin			
III	Donald Blair	1972 v. 1142 p. 369		
	Donald P. Gambino	1970 v. 1072 p. 222		
	Ronald J. Lavare	1966 v. 989 p. 405		
	Kenneth L. Hunt	1962 Pro. 53,058		
	Mary F. Hunt	1950 v. 691 p. 168		
	Kenneth L. Hunt	1947 v. 643 p. 169		
	Persis H. Melvin	1922 Pro. 32,760		
	Walter P. Melvin	1866 Pro. 6,833		

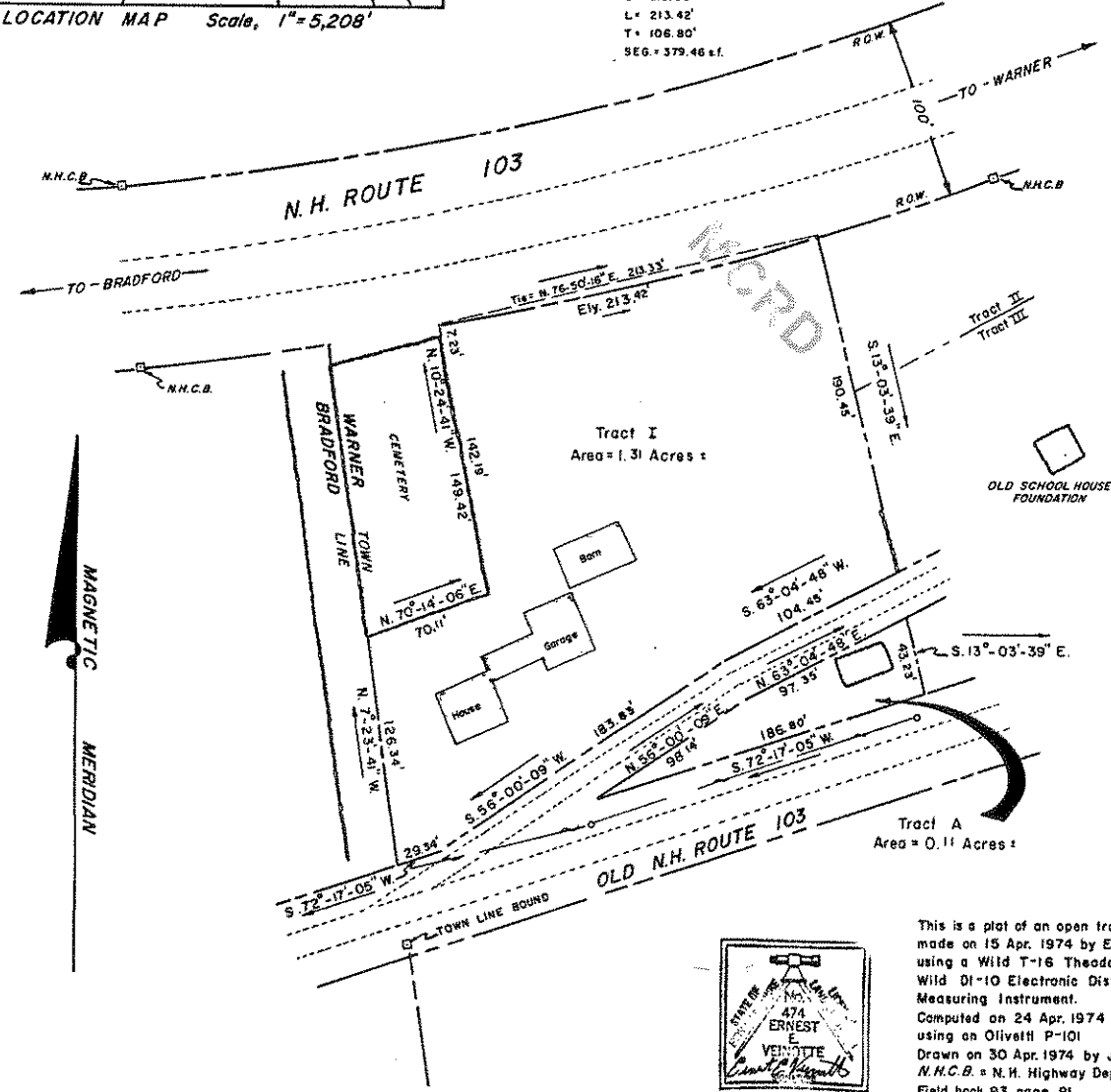

R.S.A. 676:18 Par. III Effective Jan. 1, 1984

I certify that this survey plat shows the property lines that are the lines of existing ownerships and that these lines of streets and ways shown are those of public or private streets or ways already established and that no new lines for division of existing ownership or for new ways are shown.

Date 12 Feb 1992 Signature Ernest E. Veinotte

Surveyed by:	ERNEST E. VEINOTTE R.F.D. 2, Box 239 Epsom, N.H.	
Surveyed for:	FREDERICK A. BEWERSDORF	
Location:	WARNER, N.H.	Job: Property Survey
Title:	MAP 16 LOT 48	
Scales:	30 April, 1974	Drwg. No. 08-2-485, 115

This is a plot of an open traverse survey made on 15 Apr. 1974 by E.E.V. and J.A.E. using a Wild T-16 Theodolite and Wild D1-10 Electronic Distance Measuring Instrument. Computed on 24 Apr. 1974 by J.A.E. using an Olivetti P-101. Drawn on 30 Apr. 1974 by J.A.E. N.H.C.B. = N.H. Highway Dept. conc. bound Field book 93 page 9f



122-1171-9-00718 RR