

INSET
SCALE: 1" = 100'

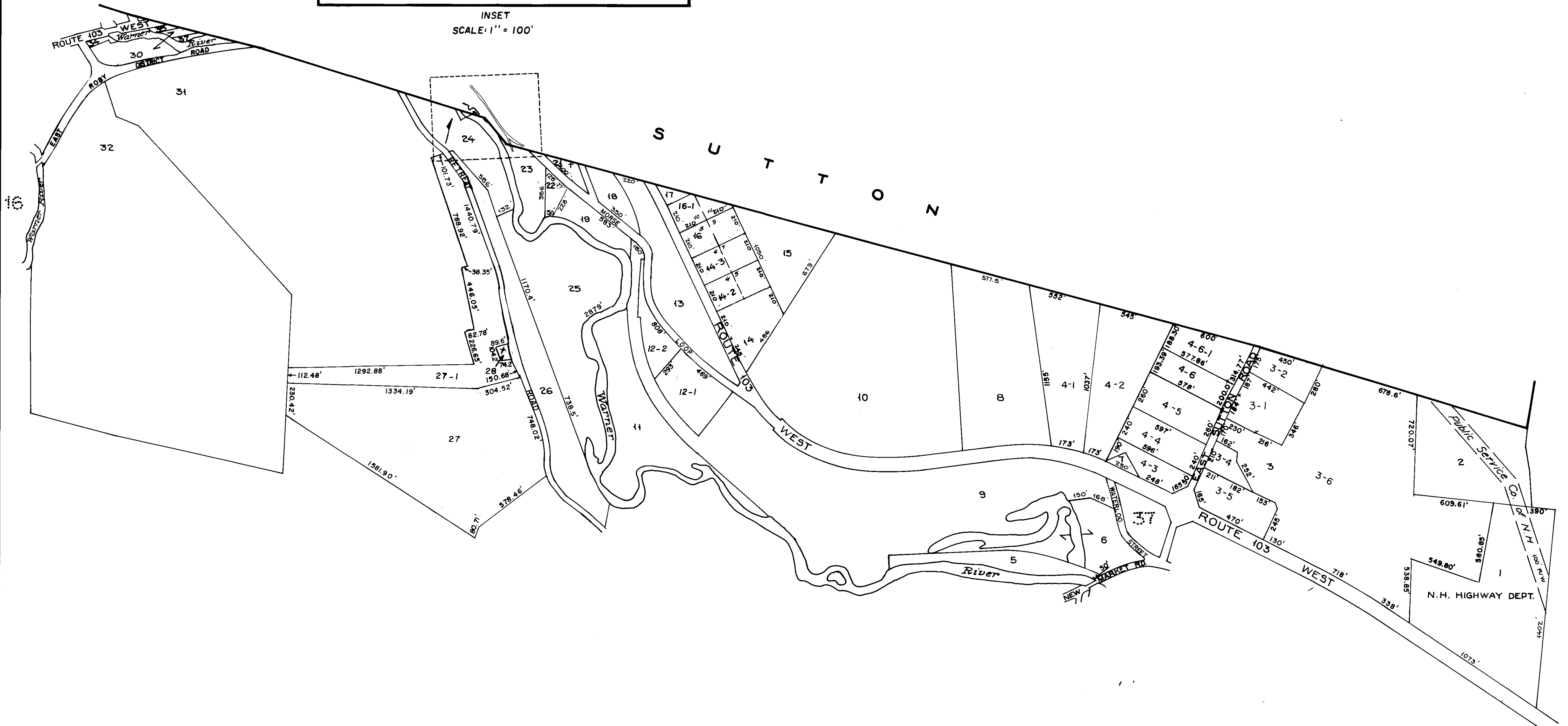

LEGEND
PARCEL NUMBERS 1
ADJACENT MAPS 2
MATCH LINE 3

For Assessment Purposes
Not to be used for Conveyances

PROPERTY MAP
TOWN OF WARNER
MERRIMACK COUNTY, NEW HAMPSHIRE
PREPARED BY
JAMES W. SEWALL COMPANY OLD TOWN, MAINE
SCALE 1 INCH = 400 ± FEET

REVISED 2015