

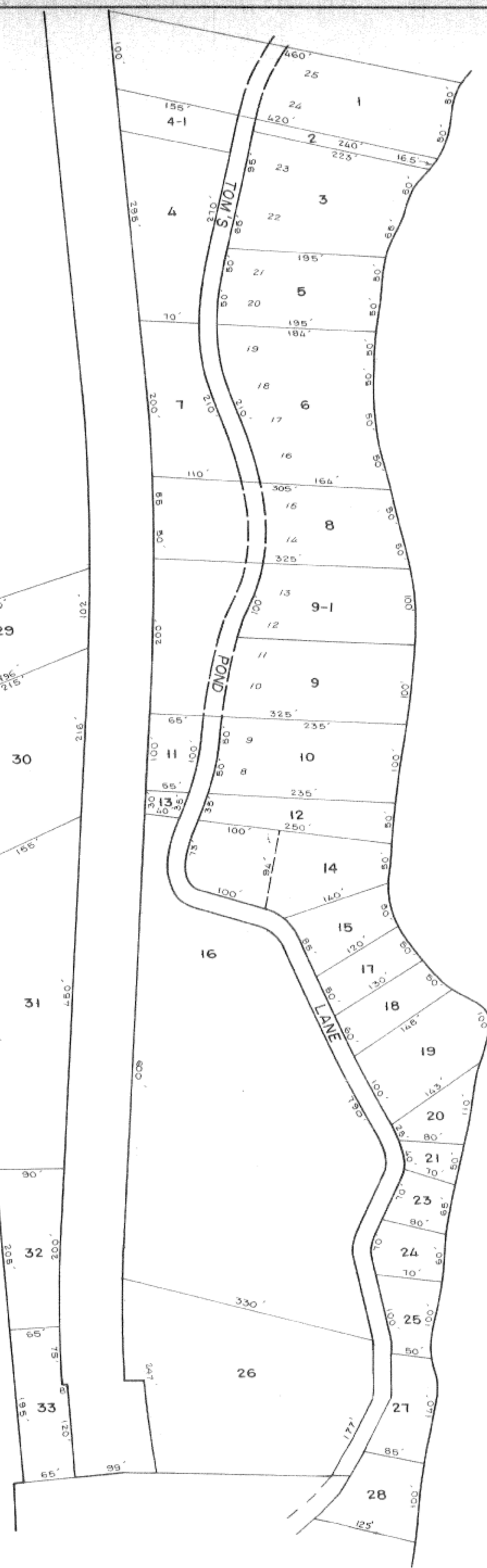

04

ROUTE 103 EAST



Tom



Pond

INTERSTATE 89

**LEGEND**  
 PARCEL NUMBERS ..... 1  
 ADJACENT MAPS ..... 2  
 MATCH LINE ..... 3

For Assessment Purposes  
Not to be used for Conveyances

PROPERTY MAP  
**TOWN OF WARNER** updated 2002  
 MERRIMACK COUNTY, NEW HAMPSHIRE  
 PREPARED BY  
 JAMES W. SEWALL COMPANY OLD TOWN, MAINE